

Patient report

Bio-Rad DATE: 01/24/2020
D-10 TIME: 06:57 PM
S/N: #DC2K755917 Software version: 4.30-2
Sample ID: 10567388
Injection date 01/24/2020 06:55 PM
Injection #: 36 Method: HbA1c
Rack #: --- Rack position: 4

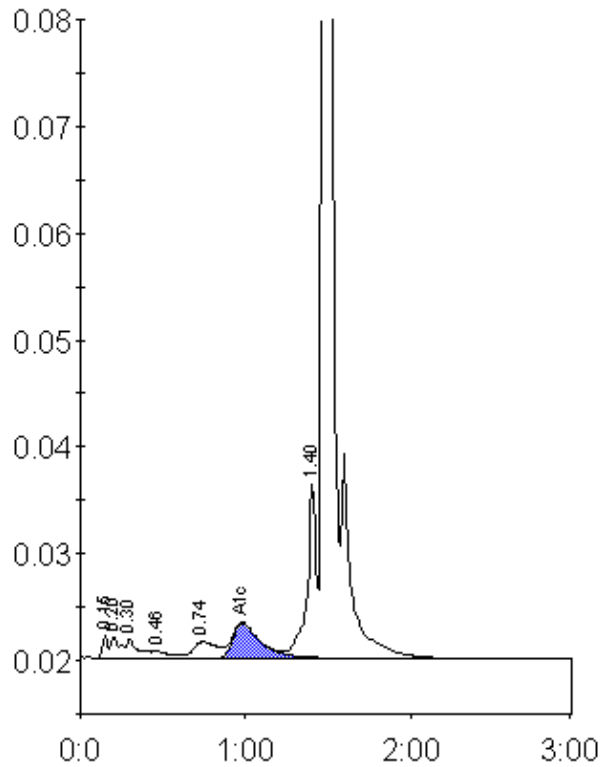

Peak table - ID: 10567388

Peak	R.time	Height	Area	Area %
Unknown	0.15	2004	4606	0.4
A1a	0.20	2044	8076	0.7
A1b	0.30	1810	8247	0.8
F	0.46	640	4700	0.4
LA1c/CHb-1	0.74	1484	15361	1.4
A1c	0.98	3261	38192	5.0
P3	1.40	16340	63770	5.8
A0	1.47	312682	954374	87.0
Total Area:	1097326			

Concentration:	%
A1c	5.0